Graduate Program Proposal Process for a Currently Approved Program to be Offered Online

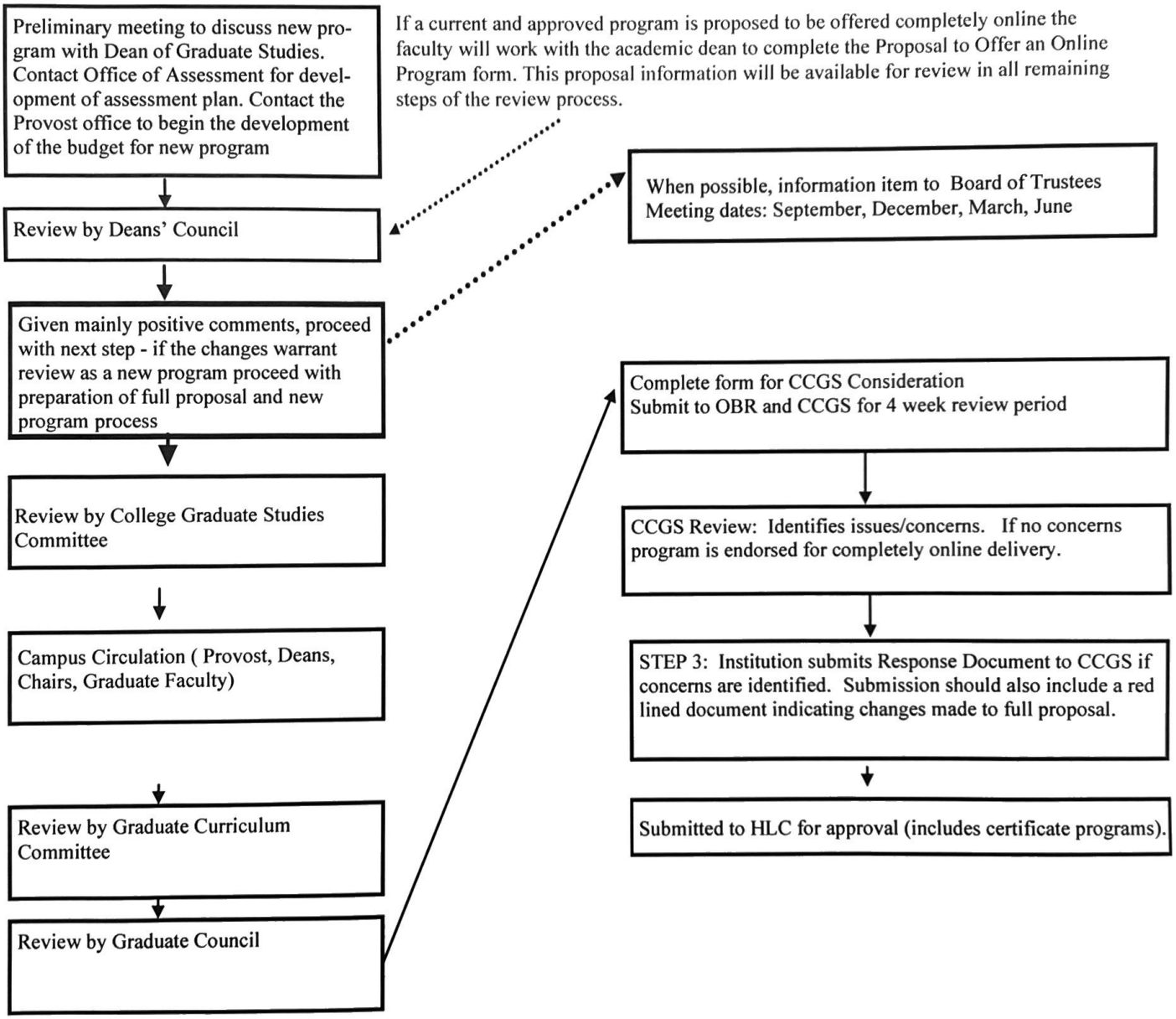

10.06.21